

1 **BASEMENT 02 PLAN**  
SCALE 1:200

Issue	Description	Date
A	ISSUE FOR DA SUBMISSION	20/09/2018
B	ISSUE FOR DA	03/04/2019
C	DRAFT S4.55 FOR REVIEW	18/09/2020
D	ISSUE FOR S4.56	23/09/2020
E	ISSUE FOR S4.56	01/10/2020

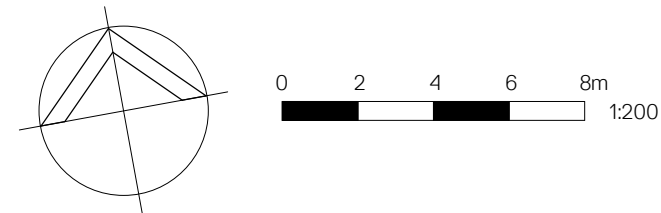

Client  
VASEY HOUSING  
**Vasey.**

Project  
VASEY KOKODA  
18 WAITARA AVENUE, WAITARA, NSW  
2077

Title  
BASEMENT 02 PLAN

Drawing No. DA101	Issue E
Scale 1:200@A1	Drawing Size A1
Project No. 17080	Drawn By CH

CAD Reference  
PROJECT\17080\PROJECT NAME\DWG\REV\FILENAME.RVT  
Dimensioned Drawings to take precedence over scaling. Contractor to verify all dimensions on site before construction. All inconsistencies to be reported to the Architect immediately. This drawing and its contents remain the copyright of WMK Architecture Pty Ltd ©



\* #  
PLEASE REFER TO PLANNER'S REPORT FOR  
DESCRIPTIONS OF REQUESTED MODIFICATIONS

WAITARA AVENUE

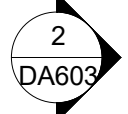
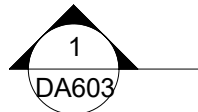

PARK LANE

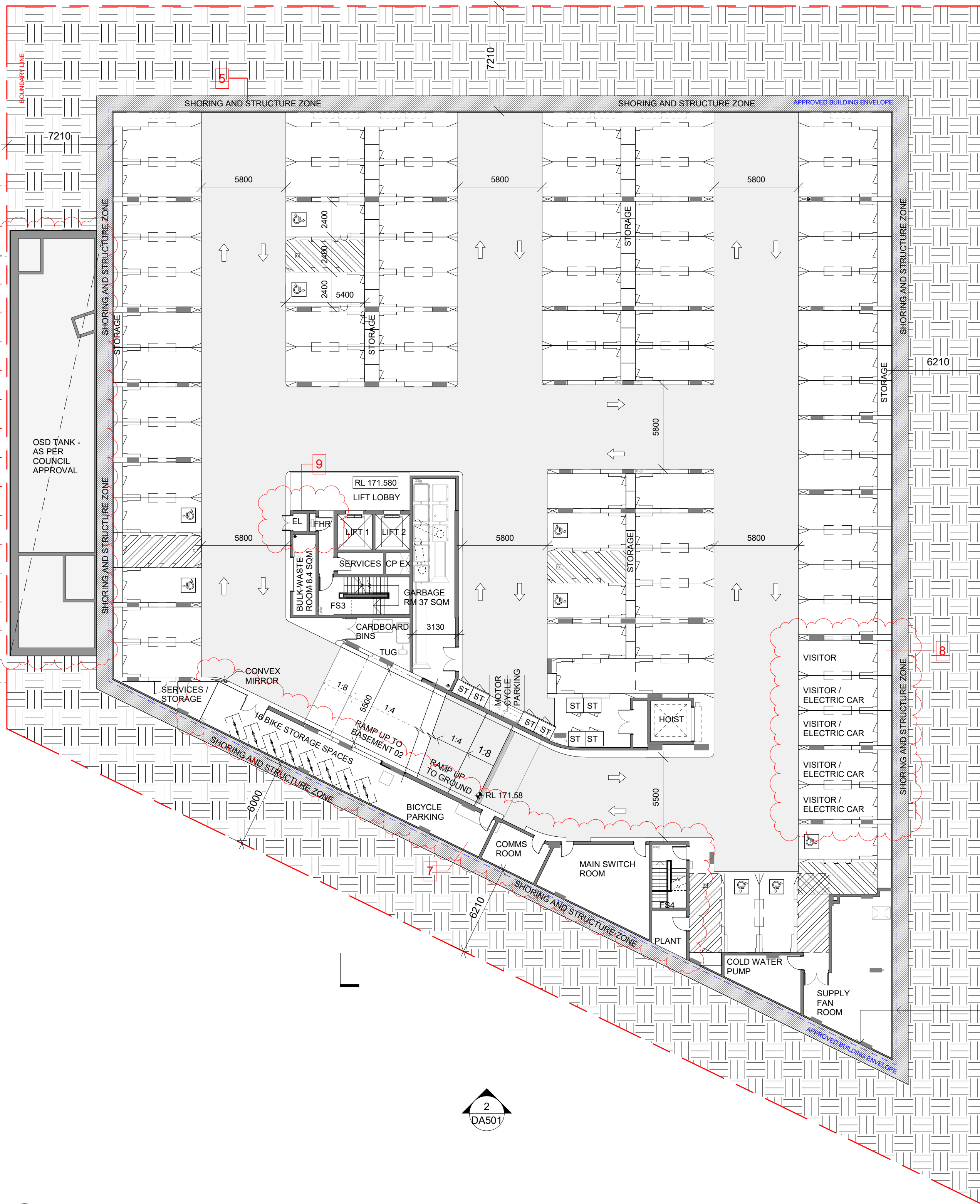

1

BASEMENT 01 PLAN

SCALE 1:400

  
This document is approved subject to the notes, advice and conditions listed in Development Consent No. DA/1016/2018/A Dated. 18 June 2021  
GENERAL MANAGER

\* #

PLEASE REFER TO PLANNER'S REPORT FOR DESCRIPTIONS OF REQUESTED MODIFICATIONS

Issue	Description	Date
A	ISSUE FOR DA	03/04/2019
B	WP for S34	16/08/2019
C	WP for S34	26/09/2019
D	DRAFT S4.55 FOR REVIEW	18/09/2020
E	ISSUE FOR S4.56	23/09/2020
F	ISSUE FOR S4.56	01/10/2020

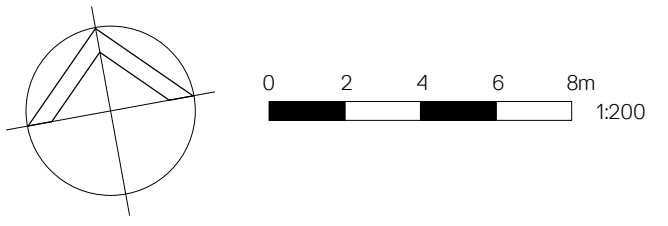

  
WMK Architecture  
L2 364 Kent Street  
Sydney NSW 2000  
Telephone 02 9299 0401  
Facsimile 02 9299 0402  
wmkarchitecture.com  
ABN 25 082 956 929

Client

VASEY HOUSING

Vasey.

Project

VASEY KOKODA  
18 WAITARA AVENUE, WAITARA, NSW  
2077

Title

BASEMENT 01 PLAN

Drawing No.

DA102

Scale

1:400@A1

Project No.

17080

CAD Reference

PROJECT\0000\PROJECT NAME\DWG\REV\FILENAME.RVT

Issue

F

Drawing Size

A1

Drawn By

CH

Dimensioned Drawings to take precedence over scaling. Contractor to verify all dimensions on site before construction. All inconsistencies to be reported to the Architect immediately. This drawing and its contents remain the copyright of WMK Architecture Pty Ltd ©



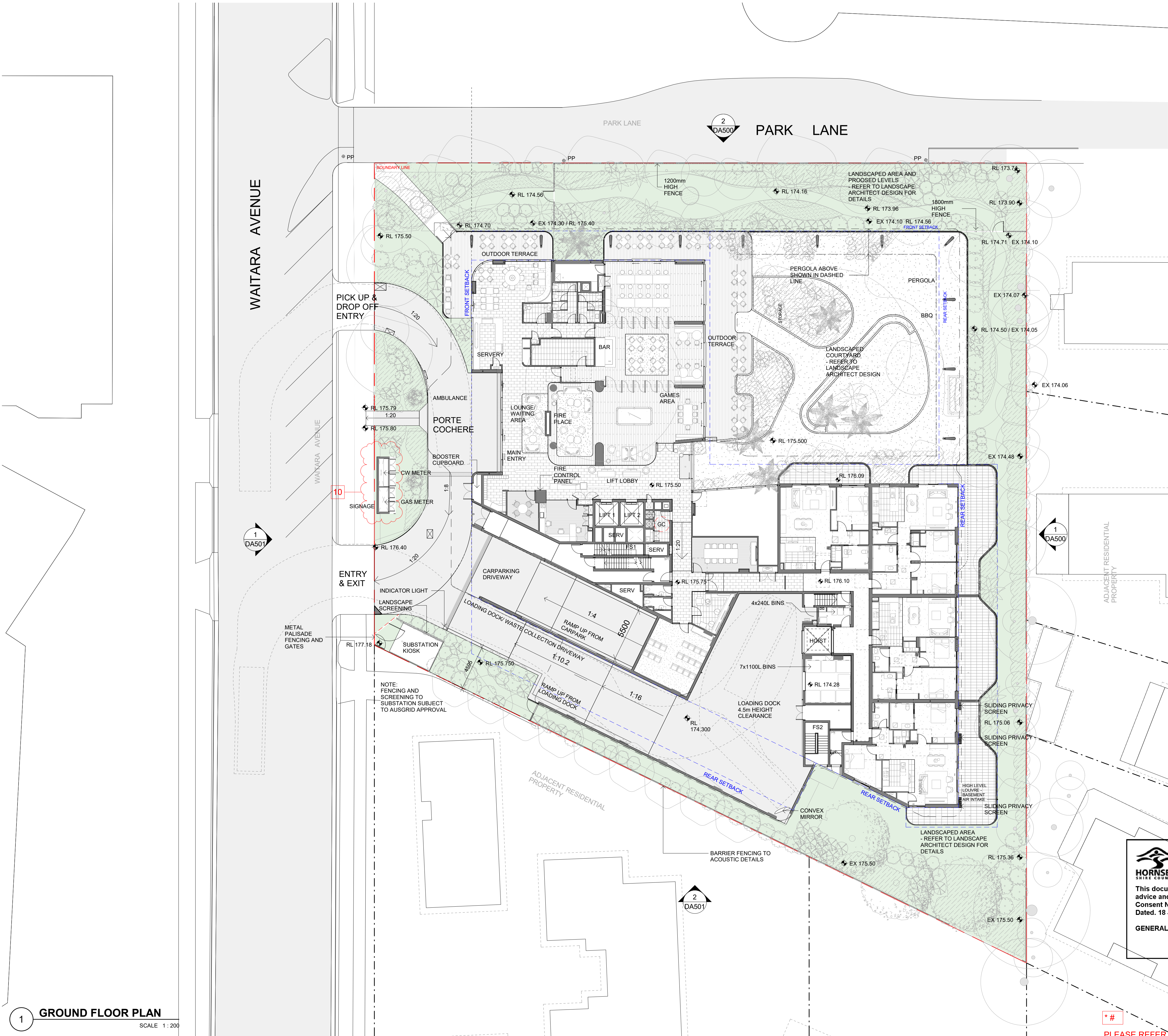

Issue	Description	Date
A	ISSUE FOR DA	03/04/2019
B	WP for S34	16/08/2019
C	WP for S34	26/08/2019
D	DRAFT S4.55 FOR REVIEW	18/09/2020
E	ISSUE FOR S4.56	23/09/2020
F	ISSUE FOR S4.56	01/10/2020



Client  
VASEY HOUSING

**Vasey.**

Project  
VASEY KOKODA  
18 WAITARA AVENUE, WAITARA, NSW  
2077

Title  
GROUND FLOOR PLAN

Drawing No. DA103	Issue F
Scale 1:200@A1	Drawing Size A1
Project No. 17080	Drawn By CH

CAD Reference  
PROJECT\17080\PROJECT NAME\DWG\REV\F\FILENAME.RVT

Dimensioned Drawings to take precedence over scaling. Contractor to verify all dimensions on site before construction. All inconsistencies to be reported to the Architect immediately. This drawing and its contents remain the copyright of WMK Architecture Pty Ltd ©

**HORNSBY**  
SHIRE COUNCIL

This document is approved subject to the notes, advice and conditions listed in Development Consent No. DA/1016/2018/A Dated. 18 June 2021

GENERAL MANAGER

**\* #**

PLEASE REFER TO PLANNER'S REPORT FOR DESCRIPTIONS OF REQUESTED MODIFICATIONS



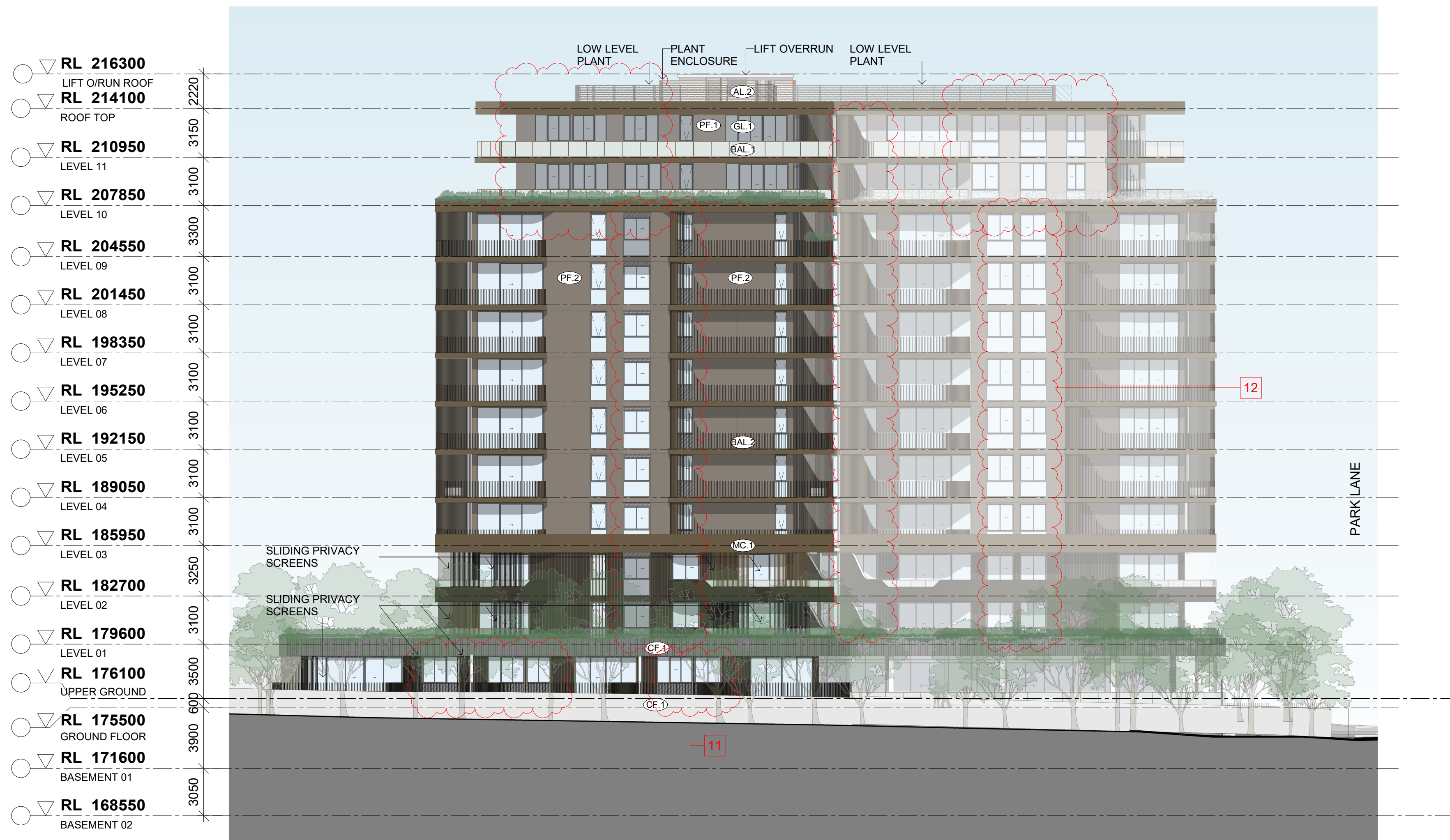

1 DA EAST ELEVATION  
SCALE 1:200



2 DA NORTH ELEVATION  
SCALE 1:200

**HORNSBY**  
SHIRE COUNCIL

This document is approved subject to the notes, advice and conditions listed in Development Consent No. DA/1016/2018/A  
Dated: 18 June 2021

GENERAL MANAGER

\* #  
PLEASE REFER TO PLANNER'S REPORT FOR DESCRIPTIONS OF REQUESTED MODIFICATIONS

MATERIAL LEGEND	
(AL.1) ALUMINIUM LOUVRES	(GL.1) GLAZING
(AL.2) PLANT ROOM ALUMINIUM LOUVRES	(MC.1) METAL CLADDING BRONZE COLOUR
(BAL.1) FRAMED GLASS BALUSTRADE	(PF.1) PAINT FINISH 1 (LIGHT)
(BAL.2) ALUMINIUM BALUSTRADE BRONZE POWDER FINISH	(PF.2) PAINT FINISH 2 (MEDIUM)
(CF.1) CONCRETE FINISH	(PF.3) PAINT FINISH 3 (DARK)

Issue	Description	Date
A	ISSUE FOR DA SUBMISSION	20/09/2018
B	WP for S34	16/08/2019
C	WP for S34	06/12/2019
D	WP for S34	13/12/2019
E	DRAFT S4.55 FOR REVIEW	18/09/2020
F	ISSUE FOR S4.56	23/09/2020
G	ISSUE FOR S4.56	01/10/2020

0 2 4 6 8m  
1200

**WMK**  
WMK Architecture  
L2 364 Kent Street  
Sydney NSW 2000  
Telephone 02 9299 0401  
Facsimile 02 9299 0402  
wmkarchitecture.com  
ABN 25 082 956 929

Client  
VASEY HOUSING

**Vasey.**

Project  
VASEY KOKODA  
18 WAITARA AVENUE, WAITARA, NSW 2077

Title  
NORTH & EAST ELEVATIONS

Drawing No. DA500	Issue G
Scale As indicated@A1	Drawing Size A1
Project No. 17080	Drawn By CH

CAD Reference  
PROJECT\05000 PROJECT NAME\DWG\REV\FILENAME.RVT

Dimensioned Drawings to take precedence over scaling. Contractor to verify all dimensions on site before construction. All inconsistencies to be reported to the Architect immediately. This drawing and its contents remain the copyright of WMK Architecture Pty Ltd ©



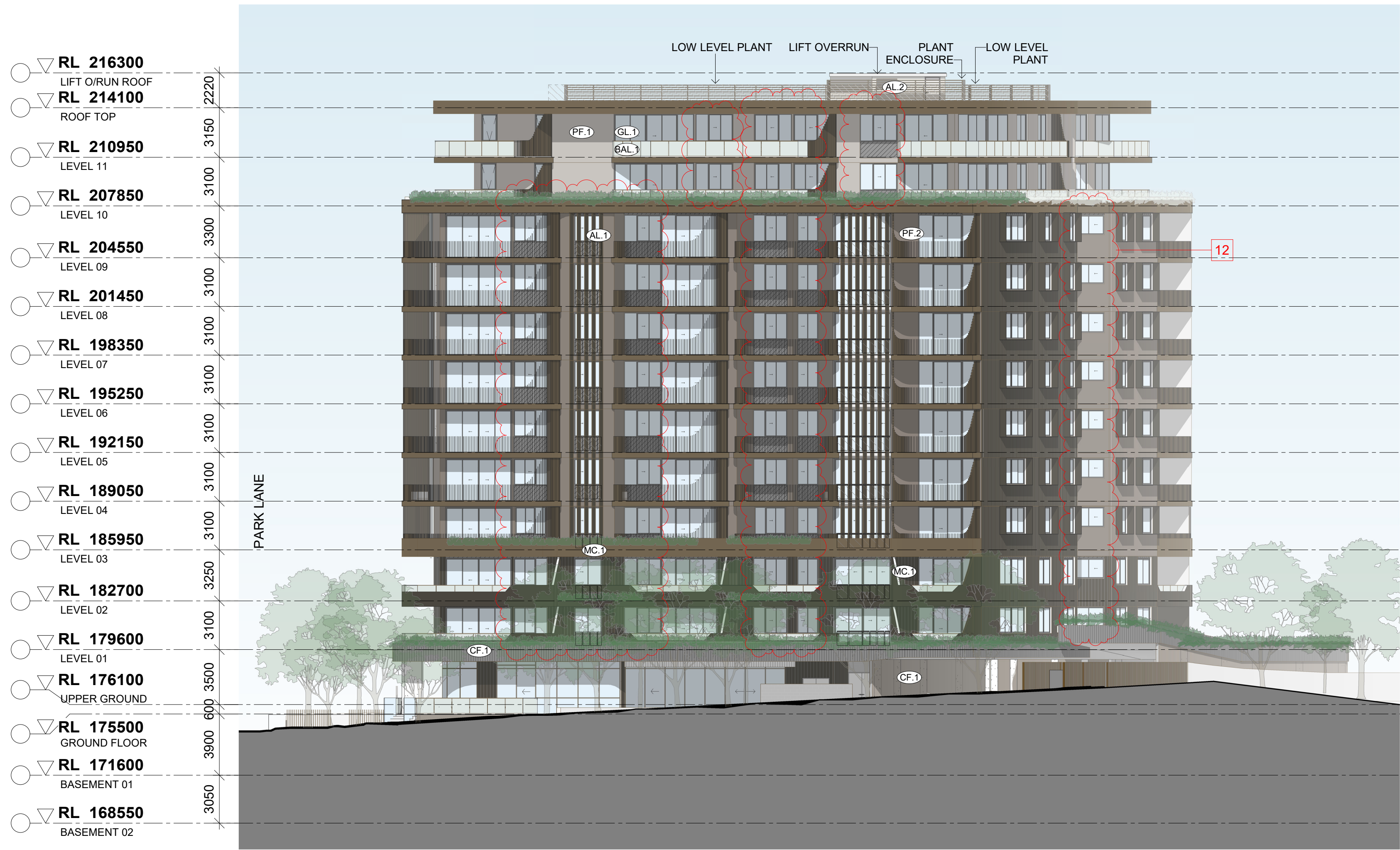

1 DA WEST ELEVATION  
SCALE 1:200

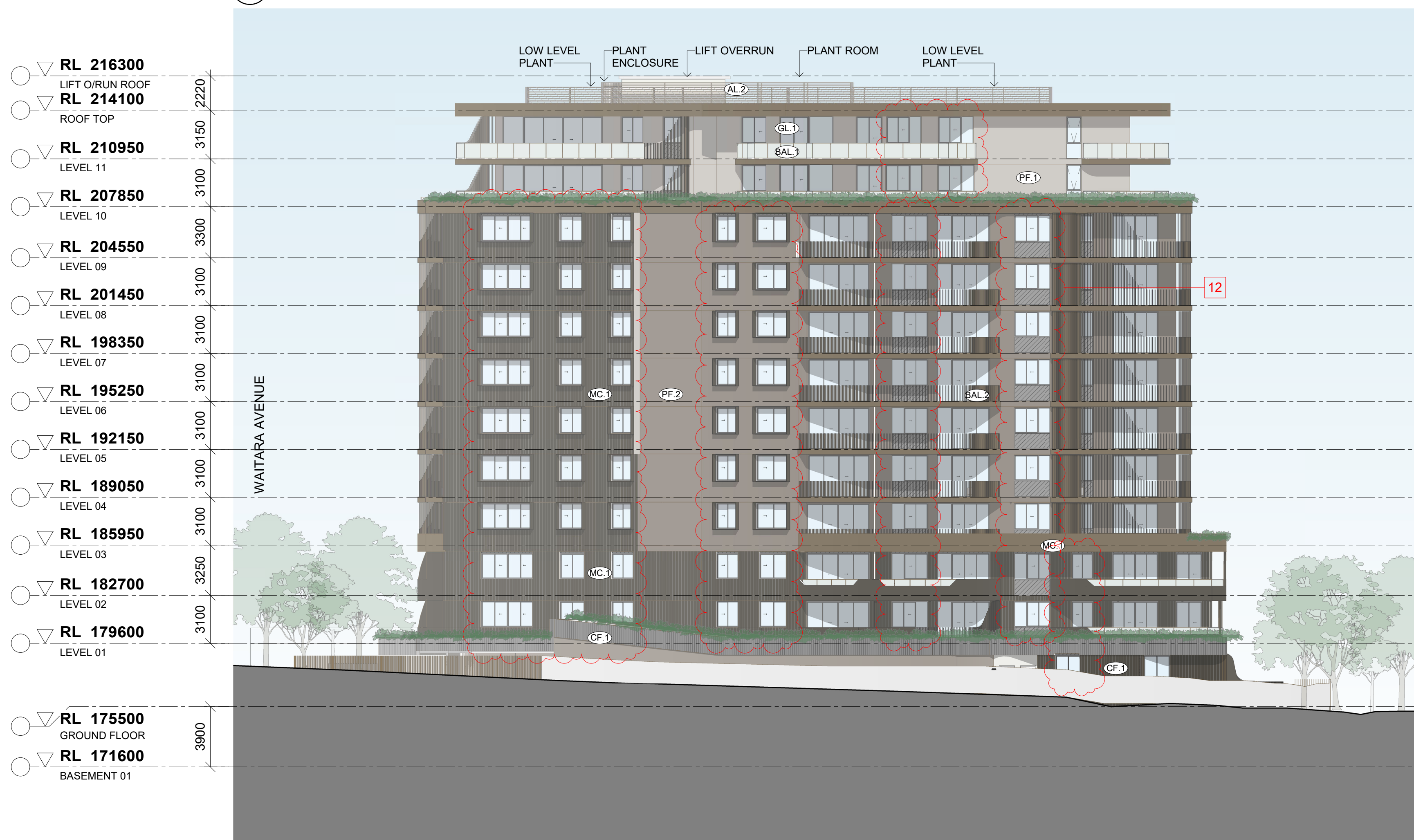

2 DA SOUTH ELEVATION  
SCALE 1:200



Client  
VASEY HOUSING  
**Vasey.**

Project  
VASEY KOKODA  
18 WAITARA AVENUE, WAITARA, NSW  
2077

Title  
SOUTH & WEST ELEVATIONS

Drawing No.  
DA501  
Scale  
As indicated@A1  
Project No.  
17080  
Issue  
G  
Drawing Size  
A1  
Drawn By  
CH

**HORNSBY**  
SHIRE COUNCIL  
This document is approved subject to the notes,  
advice and conditions listed in Development  
Consent No. DA/1016/2018/A  
Dated. 18 June 2021  
**GENERAL MANAGER**

**\* #**  
PLEASE REFER TO PLANNER'S REPORT FOR  
DESCRIPTIONS OF REQUESTED MODIFICATIONS

MATERIAL LEGEND			
(AL.1)	ALUMINIUM LOUVRES	(GL.1)	GLAZING
(AL.2)	PLANT ROOM ALUMINIUM LOUVRES	(MC.1)	METAL CLADDING BRONZE COLOUR
(BAL.1)	FRAMED GLASS BALUSTRADE	(PF.1)	PAINT FINISH 1 (LIGHT)
(BAL.2)	ALUMINIUM BALUSTRADE BRONZE POWDER FINISH	(PF.2)	PAINT FINISH 2 (MEDIUM)
(CF.1)	CONCRETE FINISH	(PF.3)	PAINT FINISH 3 (DARK)

**CAD Reference**  
PROJECT\0000 PROJECT NAME\DWG\REV\FILENAME.RVT  
Dimensioned Drawings to take precedence over scaling. Contractor to verify all dimensions on site before construction. All inconsistencies to be reported to the Architect immediately. This drawing and its contents remain the copyright of WMK Architecture Pty Ltd ©